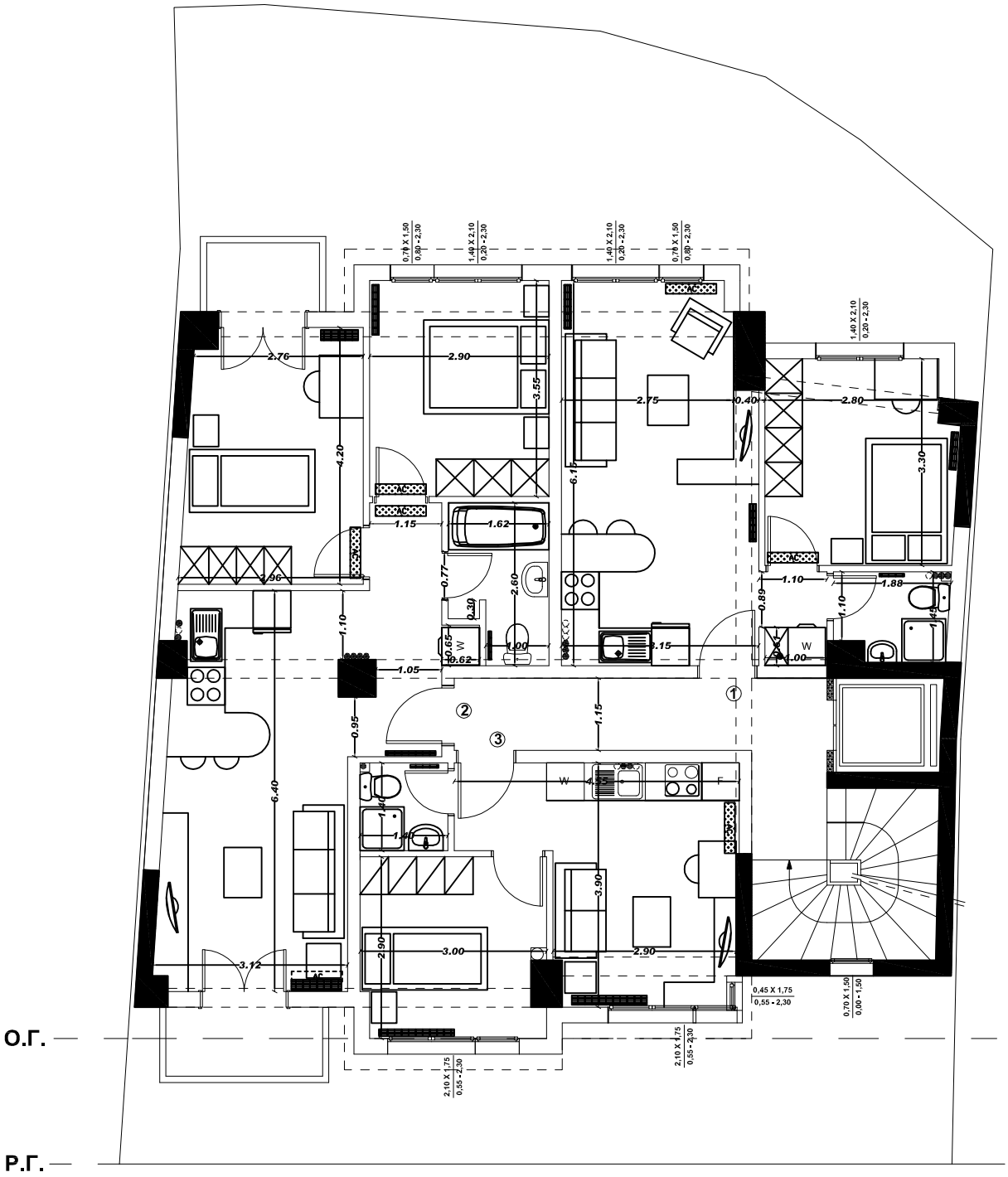

ΚΑΤΟΨΗ Α' ΟΡΟΦΟΥ

Κλ: 1:100